

bari sax

COLD DUCK TIME

♩ = 152

arr. Wally Minko

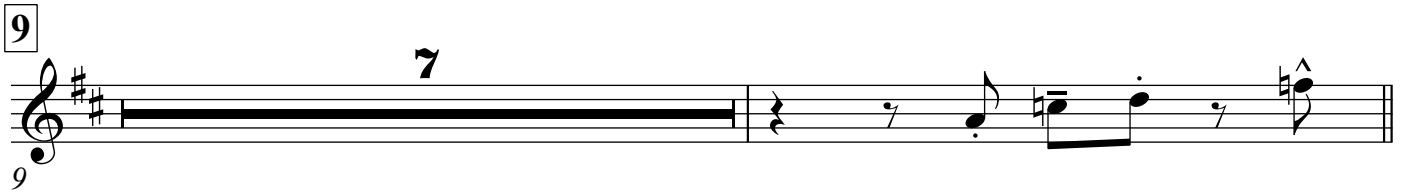

COLD DUCK TIME

bari sax

2

29

41

(PLAY 2ND X)

49

57

2

(2ND X)

COLD DUCK TIME

bari sax

3

SOLI

61

65

69

73

77

81

81

85

89

COLD DUCK TIME

bari sax

4

93

